

Boling Independent School District

B **ND2024**

Board Briefing

March 4, 2025



NEWGILE ELEMENTARY

Parkhill

SCHEDULE

- 7/30/2024 – Boling ISD Admin Overview Discussion
- 7/31/2024 – CMAR Proposal Opening
- 8/12/2024 – CMAR Ranking – Board Recommendation
- 8/15/2024 – Internal Kick-off/Staffing
- 8/20/2024 – Board Meeting – Parkhill Project Roadmap & CMAR Selection
- 8/22/2024 – District Leadership Design Meeting Establish Ground Rules – Red/Green Dot Exercise
- 8/29/2024 – Parkhill Charette
- 9/12/2024) - District Leadership Design Meeting #2
- 9/19/2024 – Grade Level and Department Champions Meeting – Parkhill & Consultants
- 10/15/2024 – Parkhill Design Refinement Meeting
- 11/4/2024 – Area Campus Tours & Design Review
- 11/12/2024 – Board Briefing
- 12/5/2024 - SD final
 - 12/10/2024 - Board Meeting
 - 12/20/2024 SD Pricing (CMAR)
- 2/7/2025 – DD final
 - 2/11/2025 - Board Meeting
 - 2/28/2025 – DD Pricing (CMAR)
- **03/04/2025 – DD Board Briefing**
- **5/30/2025 (7/9/2025) – CD Final**
 - 06/02/2025 – Advert #1
 - 6/10/2025 – Board Meeting
 - 06/16/2025 – Advert #2
- **6/27/2025 (8/6/2025) – Proposal Opening**
- **6/27/2025 – 7/14/2025 (8/6/2025-9/16/25)– Reconcile GMP**
- **7/15/2025 (9/17/2025) - GMP to Board**
- **5/19/2025 (9/18/2025)– Notice To Proceed (Construction Starts)**
- **12/2027 – New Building Substantial Completion**
- **04/2027 – Demo/Site Substantial Completion**



OVERALL FLOOR PLAN

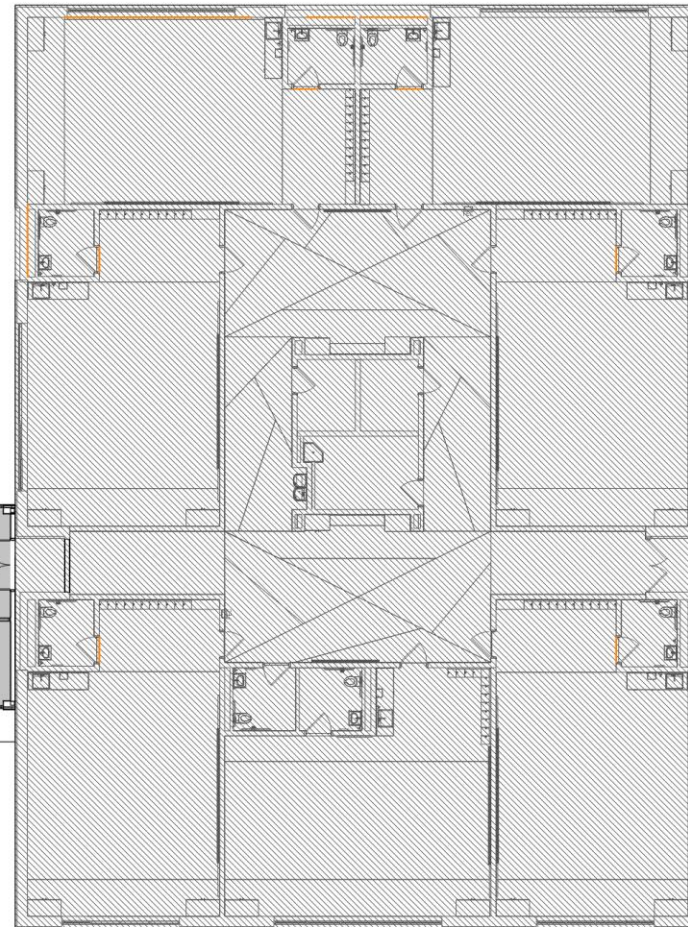
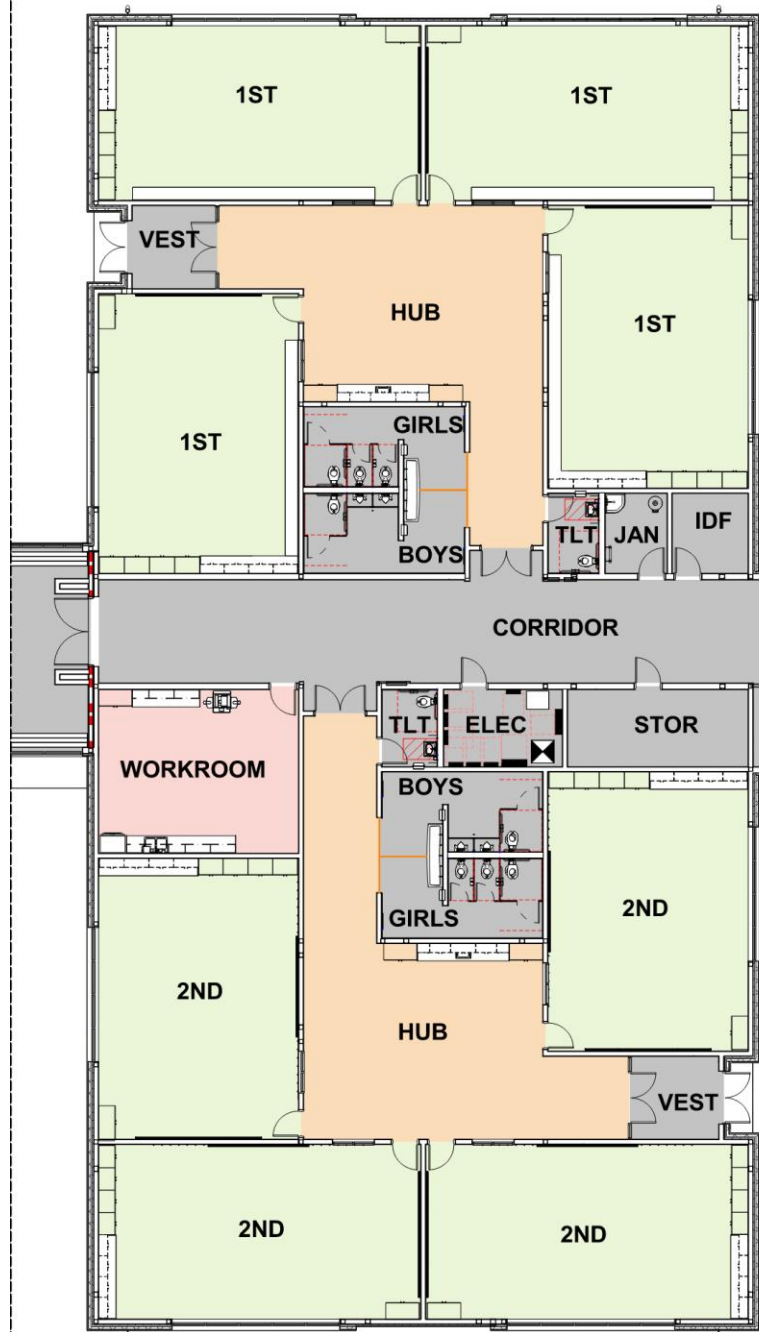

EXISTING ECC & 1ST/2ND HUB

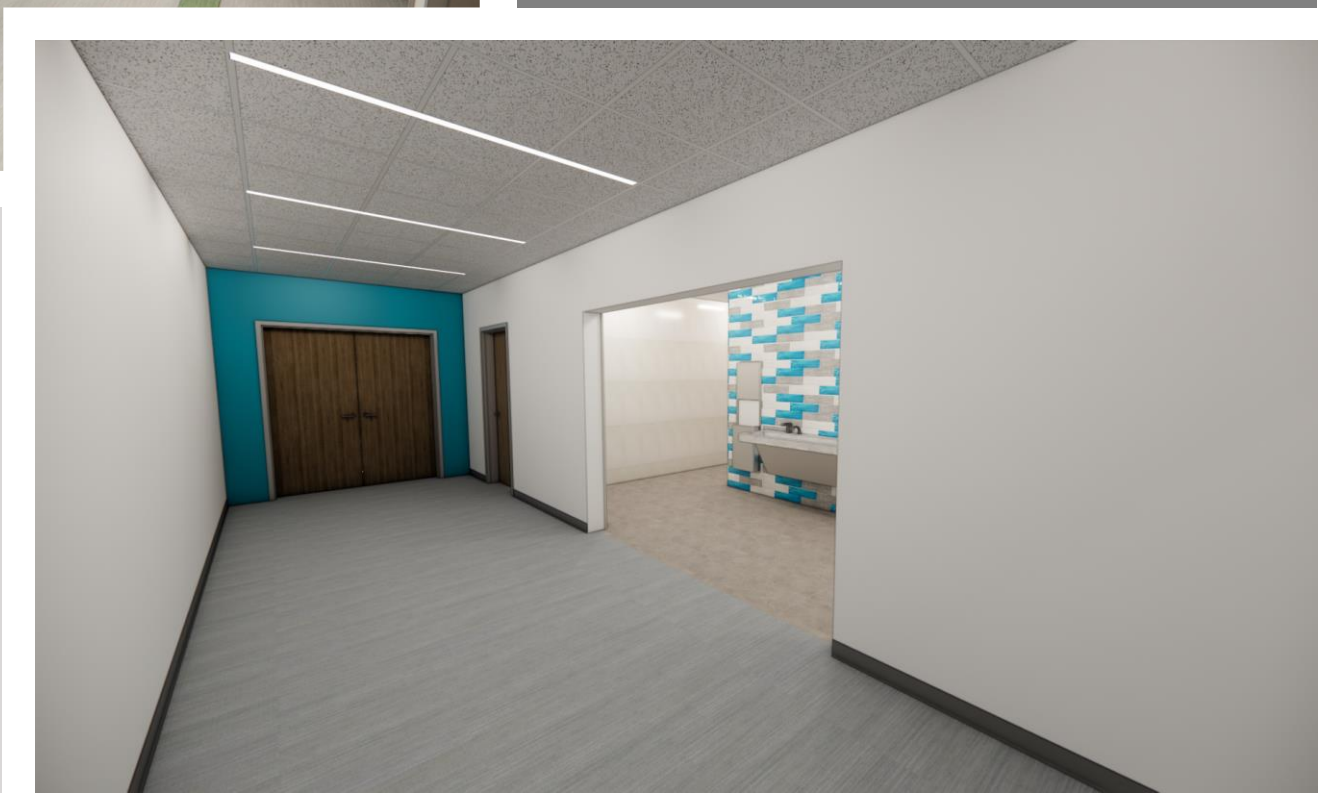
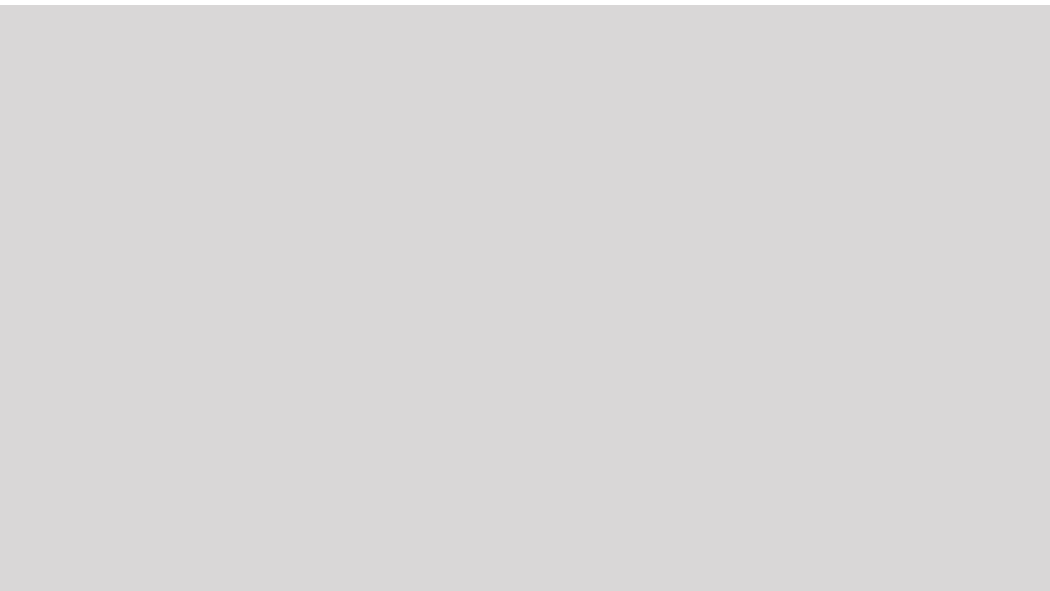

GRADE LEVEL HUBS

CORE – CAFETERIA/GYM

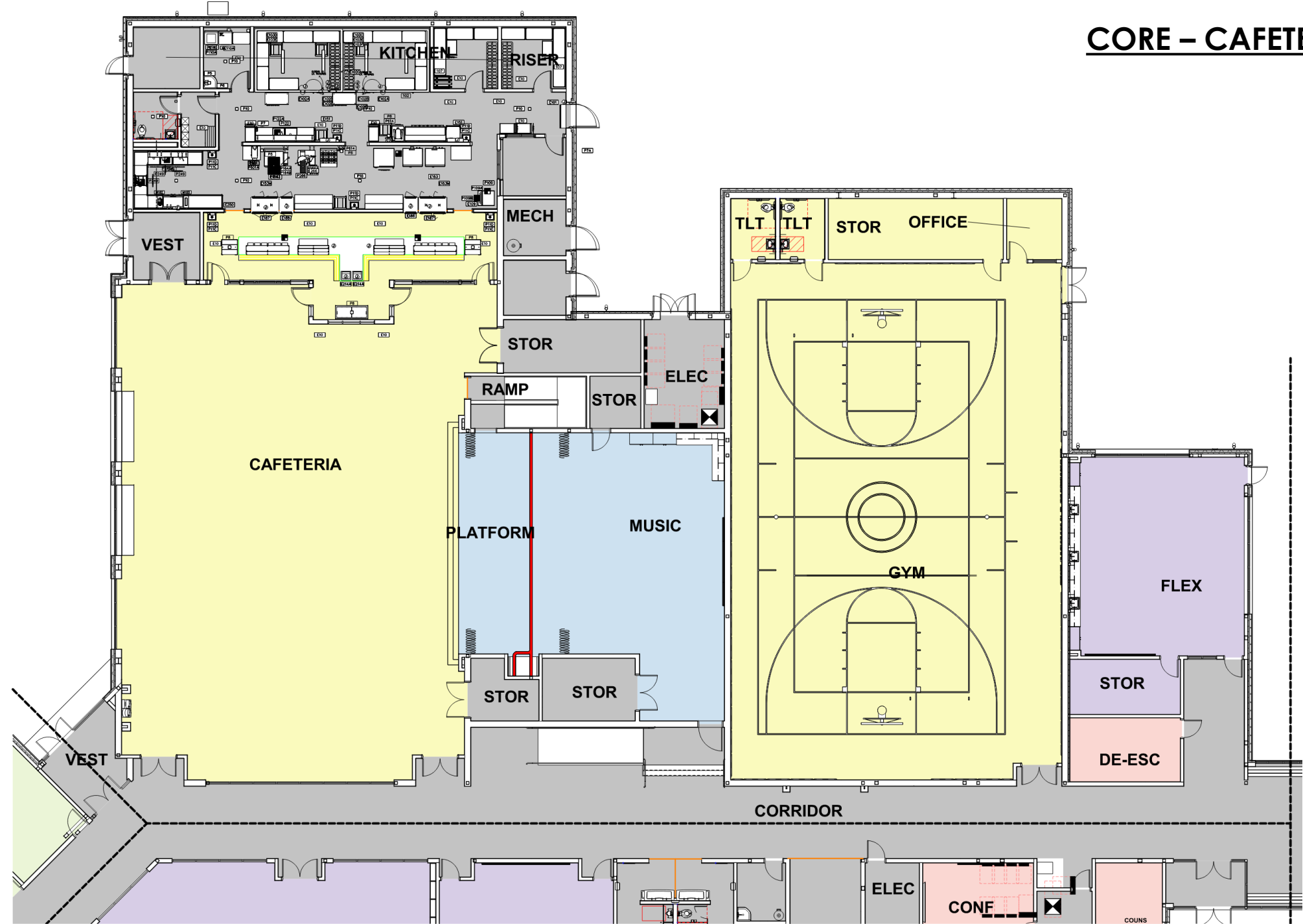



CAFETERIA

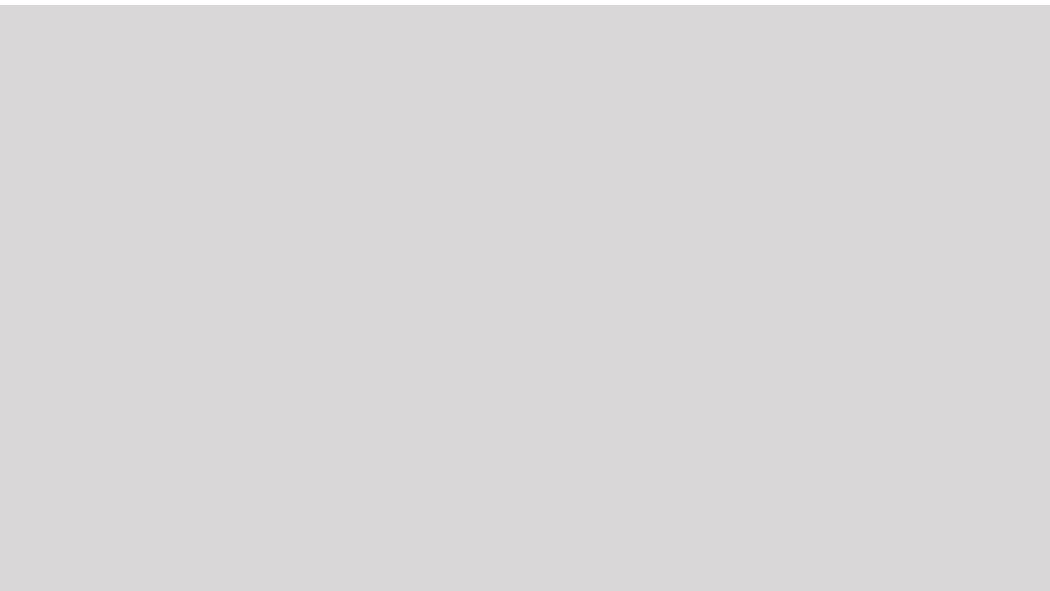

GYMNASIUM / FLEX

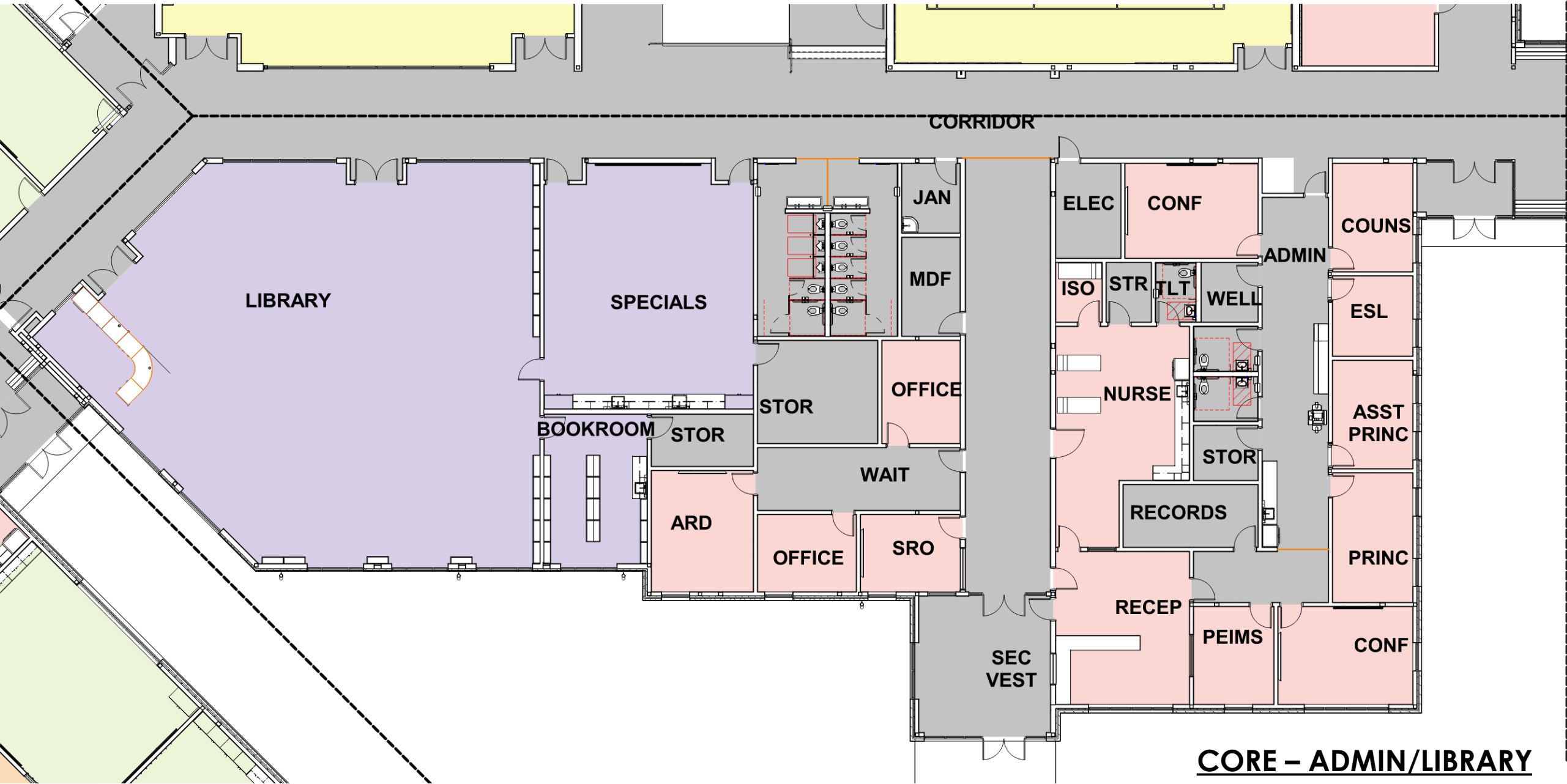

CORRIDOR

LIBRARY

SPECIALS

JAN

MDF

ELEC

CONF

ADMIN

COUNS

ISO

STR

TLT

WELL

ESL

BOOKROOM

STOR

STOR

OFFICE

NURSE

ASST PRINC

WAIT

STOR

ARD

RECORDS

PRINC

OFFICE

SRO

SEC VEST

RECEP

PEIMS

CONF

CORE - ADMIN/LIBRARY



ENTRY / CORRIDORS

SPED & 3RD/4TH/5TH

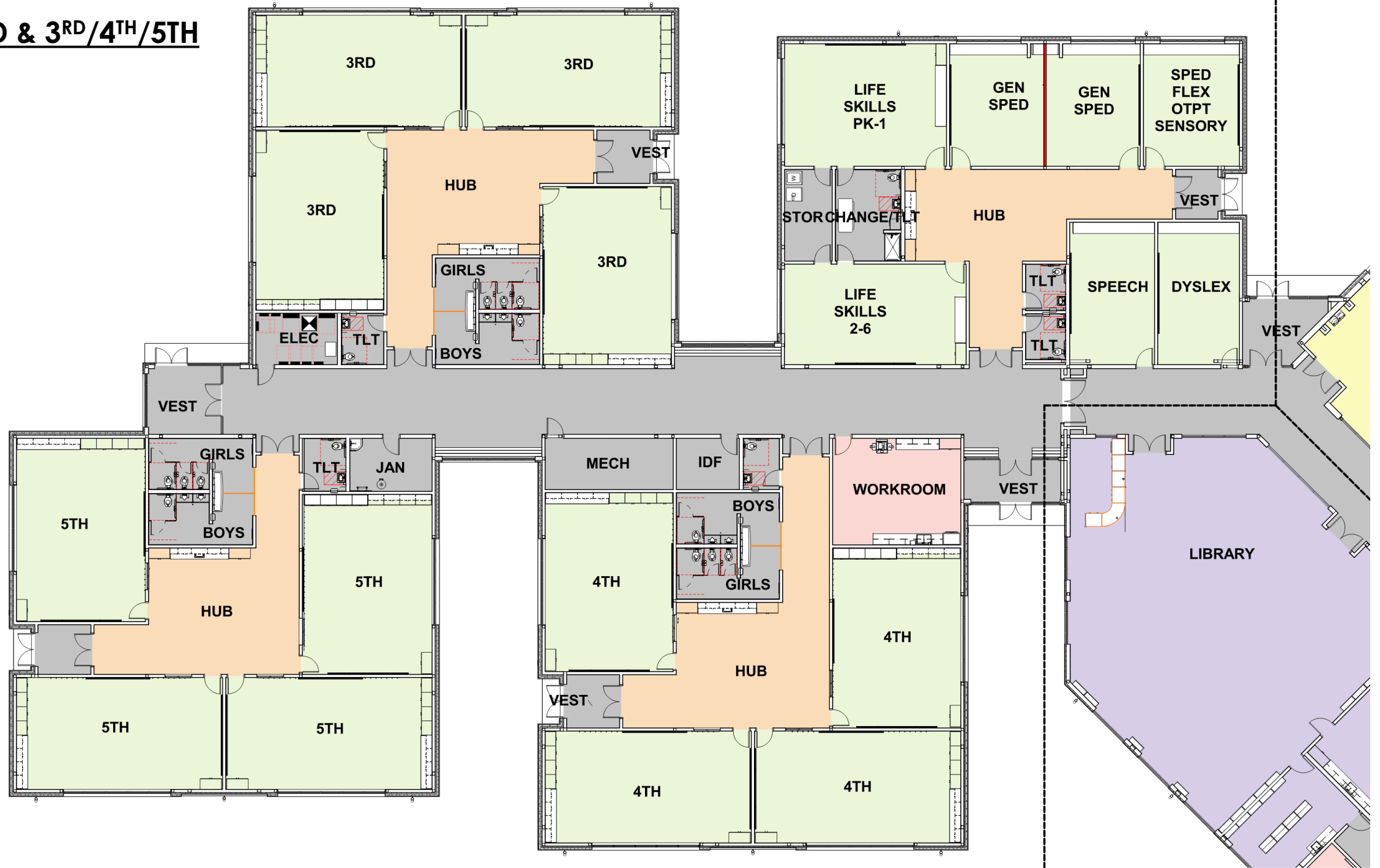

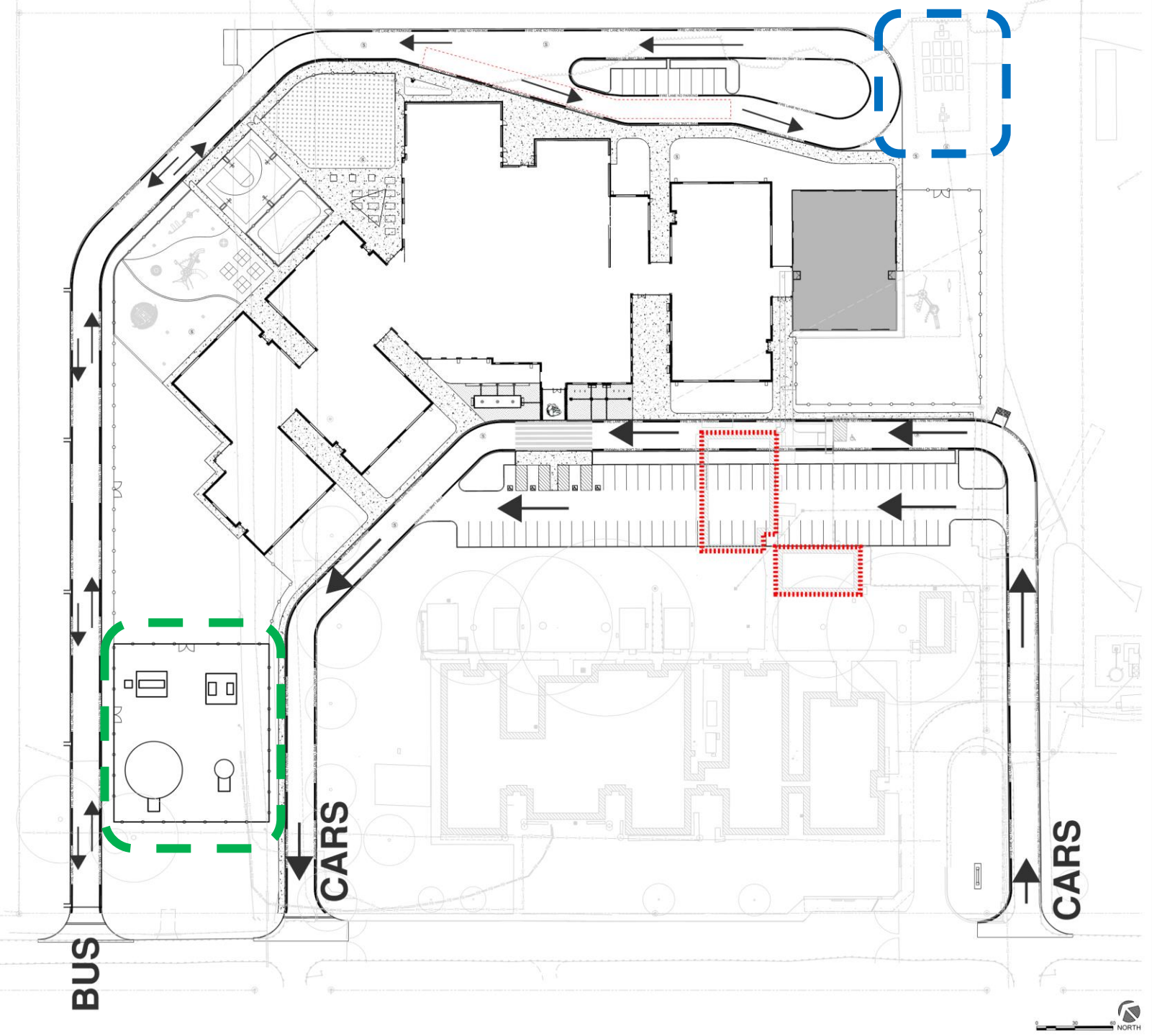

SITE PLAN

- Pump and Storage Requirements
- Septic modifications
- Vehicular Site Circulation
- Construction Phasing and Sequencing

PROJECT ROADMAP

